

THE SMITH CO. GROUP, INC.

Engineering

•

Environmental

•

Development

•

Architectural

ASBESTOS INSPECTION AND MANAGEMENT PLAN

FOR THE

CAMDEN BOARD OF EDUCATION

AT THE

ADMINISTRATION BUILDING

201 N. Front Street - Camden, NJ 08102

PREPARED FOR: THE CAMDEN CITY BOARD OF EDUCATION
201 NORTH FRONT STREET
6TH FLOOR
CAMDEN, NJ 08102
(856) 966-2000

PREPARED BY: INTERNATIONAL ASBESTOS TESTING LABORATORIES
16000 HORIZON WAY
UNIT 100
MOUNT LAUREL, NJ 08054
(856) 231-9449

June 2003
Lab No. 444

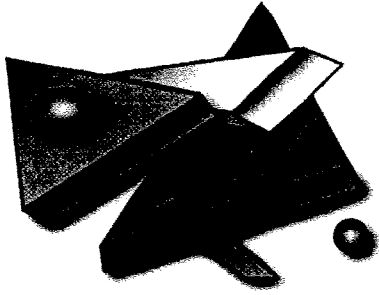

THE SMITHCO. GROUP, INC.

Engineering • Environmental • Development • Architectural

ASBESTOS INSPECTION AND MANAGEMENT PLAN

FOR THE

CAMDEN BOARD OF EDUCATION

AT THE

E.C.M.SCHOOL

3064 Stevens Street - Camden, NJ 08105-2396

PREPARED FOR: THE CAMDEN CITY BOARD OF EDUCATION
201 NORTH FRONT STREET
6TH FLOOR
CAMDEN, NJ 08102
(856) 966-2000

PREPARED BY: INTERNATIONAL ASBESTOS TESTING LABORATORIES
16000 HORIZON WAY
UNIT 100
MOUNT LAUREL, NJ 08054
(856) 231-9449

June 2003
Lab No. 444

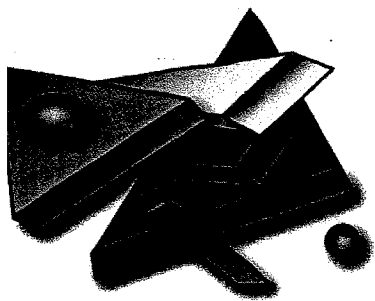

THE SMITH Co. GROUP, INC.

Engineering

•

Environmental

•

Development

•

Architectural

ASBESTOS INSPECTION AND MANAGEMENT PLAN

FOR THE

CAMDEN BOARD OF EDUCATION

AT THE

ADMINISTRATION BUILDING

201 N. Front Street - Camden, NJ 08102

PREPARED FOR: THE CAMDEN CITY BOARD OF EDUCATION
201 NORTH FRONT STREET
6TH FLOOR
CAMDEN, NJ 08102
(856) 966-2000

PREPARED BY: INTERNATIONAL ASBESTOS TESTING LABORATORIES
16000 HORIZON WAY
UNIT 100
MOUNT LAUREL, NJ 08054
(856) 231-9449

June 2003
Lab No. 444

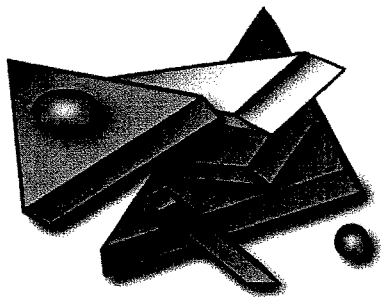

THE SMITHCO. GROUP, INC.

Engineering • Environmental • Development • Architectural

ASBESTOS INSPECTION AND MANAGEMENT PLAN

FOR THE

CAMDEN BOARD OF EDUCATION

AT THE

E.C.M.SCHOOL

3064 Stevens Street - Camden, NJ 08105-2396

PREPARED FOR: THE CAMDEN CITY BOARD OF EDUCATION
201 NORTH FRONT STREET
6TH FLOOR
CAMDEN, NJ 08102
(856) 966-2000

PREPARED BY: INTERNATIONAL ASBESTOS TESTING LABORATORIES
16000 HORIZON WAY
UNIT 100
MOUNT LAUREL, NJ 08054
(856) 231-9449

June 2003
Lab No. 444

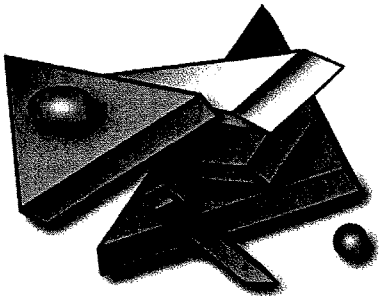

THE SMITHCO. GROUP, INC.

Engineering • Environmental • Development • Architectural

June 30, 2003

Accreditation Statement:

The undersigned Management Planner has reviewed the field data, reviewed the preliminary response action, developed final response actions and made recommendations for **Hope Memorial Church**, Camden, New Jersey. This certifies that the Management Plan is in compliance with Subpart E Section 763.80 through 763.99, the Asbestos Hazard Emergency Response Act of 1986.

Management Planner: Ms. Angel Wilson
THE SMITHCO. GROUP, INC.
840 Cooper Street
Camden, New Jersey, 08102

Phone: (856)365-9111
Fax: (856)365-9333

Accreditation Agency: Access Training Services, Merchantville, New Jersey

Accreditation Number: ACC-0203-7-001

Signature

JUN 30 2003
Date

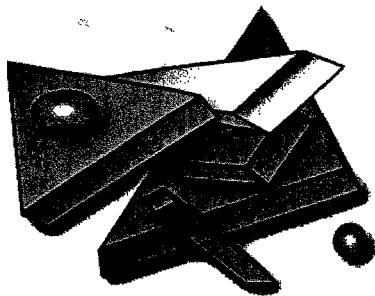

THE SMITHCO. GROUP, INC.

Engineering

• Environmental

• Development

• Architectural

Executive Summary

City of Camden School District

The SmithCo. Group, Inc. (SmithCo.) was contracted by the City of Camden Board of Education (District) to perform a Three Year AHERA Reinspection throughout the Camden School District

The Three Year AHERA Reinspection was conducted on April 2003 by Ms. Angel Wilson, Mr. Ron Scott, and Ms. Nicole Campbell. A review of the Asbestos Management Plan and addendum documentation was accomplished. We undertook visual inspection of all areas identified here in, and requested abatement documentation of sub-contractors, and laboratory analytical results on work/abatement performed throughout the District from April 1, 2000 to March 31, 2003. The nature of this request is to provide accurate updates to the Asbestos Management Plan. Limited information was submitted to the Asbestos Management Planner to complete CBOE files. Consequently, we cannot provide in this reporting all the information regarding all activities listed below: **Asbestos Abatement, Asbestos sampling, Operation & Maintenance Services, and Emergency Response Actions.** When the Designated Person from SmithCo. is provided with the requested documentation, we will incorporate it into the existing management plan. If discrepancies are identified in requested documents, SmithCo. will notify CBOE and further action will be taken

There has been new material identified in the 3 Year Inspection, some sampled and assumed to be asbestos containing material, throughout the 46 Facilities in the City of Camden School District. These areas were reassessed and the reassessments are included in this report. We must therefore, conclude, based on our findings there is asbestos containing material throughout the District. SmithCo.'s Asbestos Management Planner has revised and updated the original asbestos management plan by Testwell Craig of the following schools:

1. Challenge Square
2. Feters
3. Lanning Square
4. South Camden Alternative Program
5. Wiggins

The SmithCo. Group, Inc. (SmithCo.) has enclosed all information pertinent to the Camden School District Facilities. The information submitted is true and correct and may be reviewed before implementation of any work for demolition or refurbishment to structure.

If you have any questions or comments, please contact us at (856) 365-9111.

Sincerely,

The SmithCo. Group, Inc.

A handwritten signature in black ink, appearing to read "Angel Wilson", is written over the printed name.

Ms. Angel Wilson

Environmental Specialist

Asbestos Management Planner #ACC-0203-7-001

EAST CAMDEN MIDDLE SCHOOL (Updated Floor Plans & Classroom Outline)

FIRST FLOOR

1. Kitchen	2. Teacher's Dining	3. Cafetorium	4. Kitchen Office	5. Stage
6. Guidance Room	7. Reception	8. General Office	9. Duplicating	10. Principal's Office
11. Vice Principal's Office	12. Vault	13. Conference Room	14. Clinic	15. Teachers Room
16. Remedial Gym	17. Gymnasium	18. Girl's Locker	19. Health Classroom 114	20. English Room 117
21. Boy's Locker	22. Industrial Technology 106	23. Classroom 104	24. Classroom 102	25. Food 108
26. Classroom 107	27. Classroom	28. Computer Lab. 101	29. Dark Room	30. Math Lab. 109
31. Science Lab. 110	32. Science Lab. 111	33. Art Classroom 113	34. Classroom 115	35. Band Room 116

NEW ADDITION:

23. Classroom: 104 A	104B	104 C	104 D (Vice Principal's Office)
24. Classroom: 102 A	102B	102 C	102 D
26. Classroom: 107 A	107B		
27. Classroom: 105	103		

SECOND FLOOR

1. Workroom	2. I.M.C. Office	3. Teacher's Lounge	4. I.M.C.	5. Science Lab.
6. Library	7. Conference Room	8. Listening Room	9. A.V. Room	10. Classroom 215
11. Classroom 217	12. Classroom 219	13. Upper gym	14. Classroom 221	15. Classroom 223
16. Classroom 225	17. Classroom 227	18. Science Classroom	19. Science Classroom	20. Classroom 209

21. Classroom 207	22. Classroom 205	23. Classroom 203	24. Classroom 201	25. Classroom 202
26. Classroom 204	27. Classroom 206	28. Classroom 208	29. Science Classroom	30. Classroom 216
31. Classroom 218	32. Classroom 220	33. Classroom 222	34. Classroom 224	35. Classroom 226
36. Classroom 228				

EAST CAMDEN MIDDLE SCHOOL
DISTRICT OF CAMDEN CITY
CAMDEN COUNTY
SCHOOL CODE

000
0680
07
13

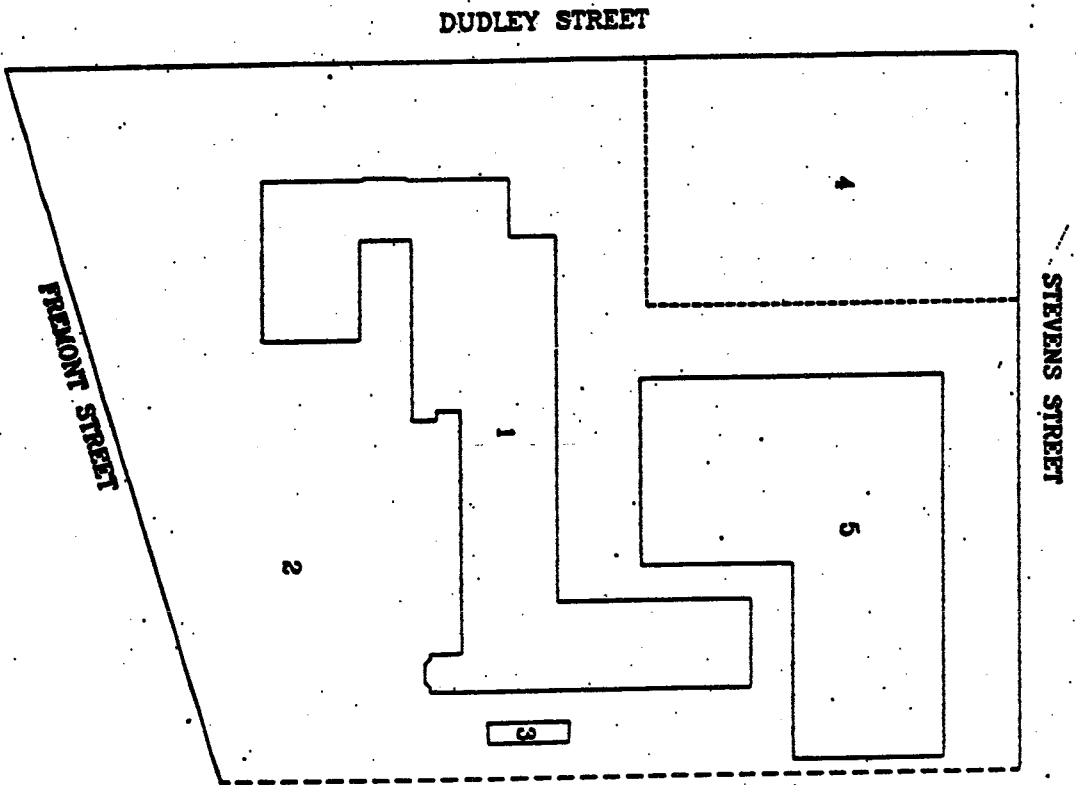

SITE PLAN

1. MCGRAW ELEMENTARY SCHOOL BUILDING
2. PLAY AREA
3. TEMPORARY TRAILER
4. PARKING
5. EAST CAMDEN MIDDLE SCHOOL

NO	AREA	FUNCTION
1	661	KITCHEN
2	463	TEACHERS' DINING
3	4125	CAFETERIA
4	150	KITCHEN OFFICE
5	699	STAGE
6	893	GUIDANCE ROOM
7	300	RECEPTION
8	469	GENERAL OFFICE
9	207	DUPICATING
10	296	PRINCIPAL'S OFFICE
11	128	VICE PRINCIPAL'S OFFICE
12	115	VAULT
13	226	CONFERENCE
14	1054	CLINIC
15	443	TEACHER'S ROOM
16	766	REMEDIAL GYM
17	6686	GYMNASIUM
18	1105	GIRL'S LOCKER ROOM
19	637	HEALTH CLASSROOM
20	823	BOY'S LOCKER ROOM
21	940	WOOD SHOP - PAINT ROOM
22	2163	ELECTRONICS LAB
23	2759	MACHINE SHOP
24	2769	POOLS
25	1219	FAMILY LIVING
26	1422	SEWING
27	1422	COMMUNICATION LAB
28	2245	DARKROOM
29	087	TYING - ART LAB
30	1086	TYING - ART LAB
31	1086	ART CLASSROOM
32	1160	ART CLASSROOM
33	1160	ART CLASSROOM
34	1239	CHORAL MUSIC ROOM
35	1316	BAND ROOM

1949 Vice Principle

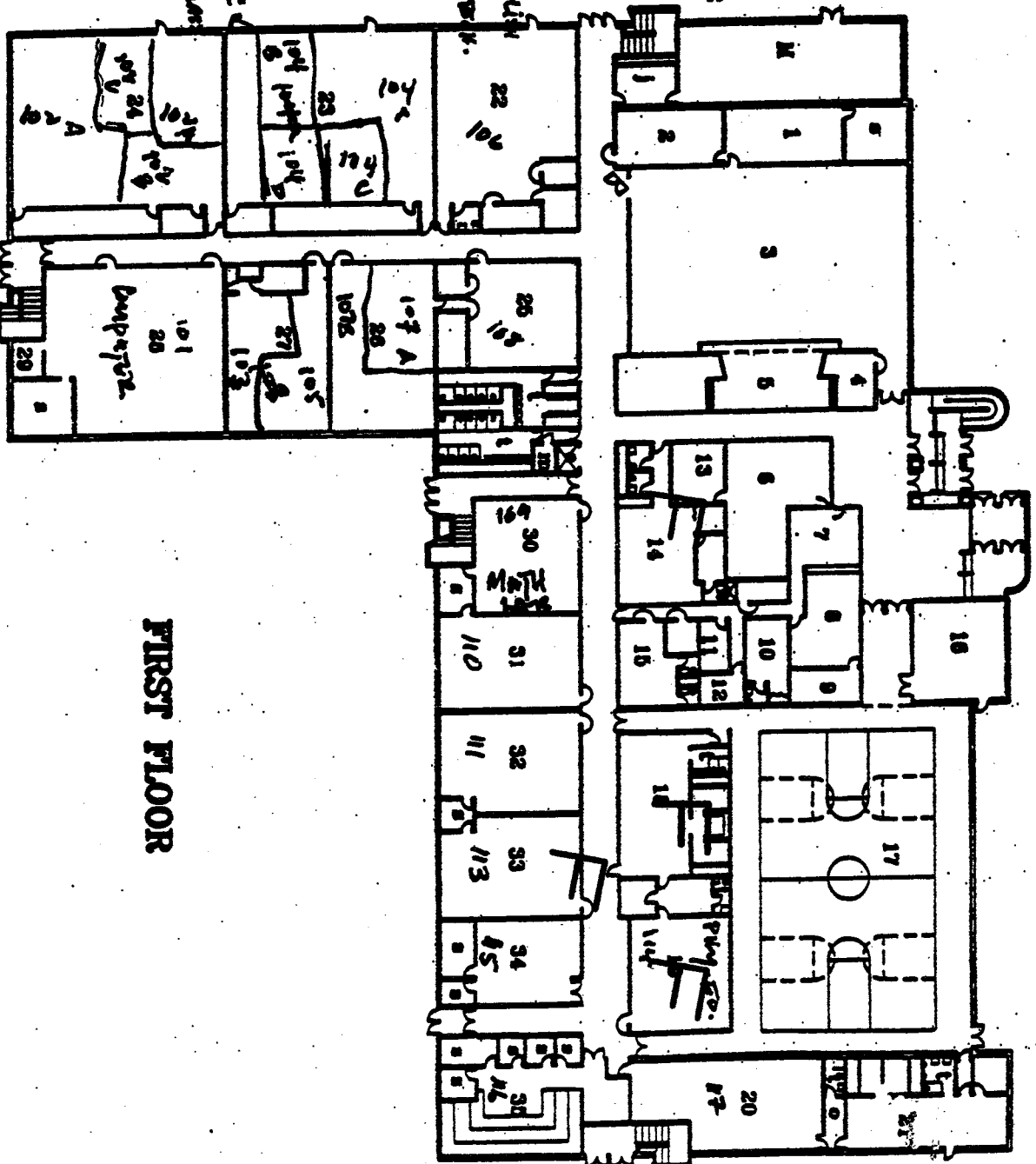

FIRST FLOOR

EAST CAMDEN MIDDLE SCHOOL
DISTRICT OF CAMDEN CITY
CAMDEN COUNTY
SCHOOL CODE

000
0680
07
13

NO	AREA	FUNCTION
1	101	WORKROOM
2	248	I.N.C. OFFICE
3	440	TEACHERS' LOUNGE
4	3751	I.N.C.
5	713	CLASSROOM - <i>server lab</i>
6	800	LIBRARY
7	416	CONFERENCE ROOM
8	424	LISTENING ROOM
9	416	A.V. ROOM
10	702	CLASSROOM
11	702	CLASSROOM
12	702	CLASSROOM
13	737	UPPER GYM
14	737	CLASSROOM
15	737	CLASSROOM
16	737	CLASSROOM
17	824	CLASSROOM
18	1081	SCIENCE CLASSROOM
19	1031	SCIENCE CLASSROOM
20	734	CLASSROOM
21	739	CLASSROOM
22	739	CLASSROOM
23	739	CLASSROOM
24	739	CLASSROOM
25	868	CLASSROOM
26	780	CLASSROOM
27	780	CLASSROOM
28	780	CLASSROOM
29	1150	SCIENCE CLASSROOM
30	811	CLASSROOM
31	811	CLASSROOM
32	733	CLASSROOM
33	736	CLASSROOM
34	736	CLASSROOM
35	736	CLASSROOM
36	736	CLASSROOM

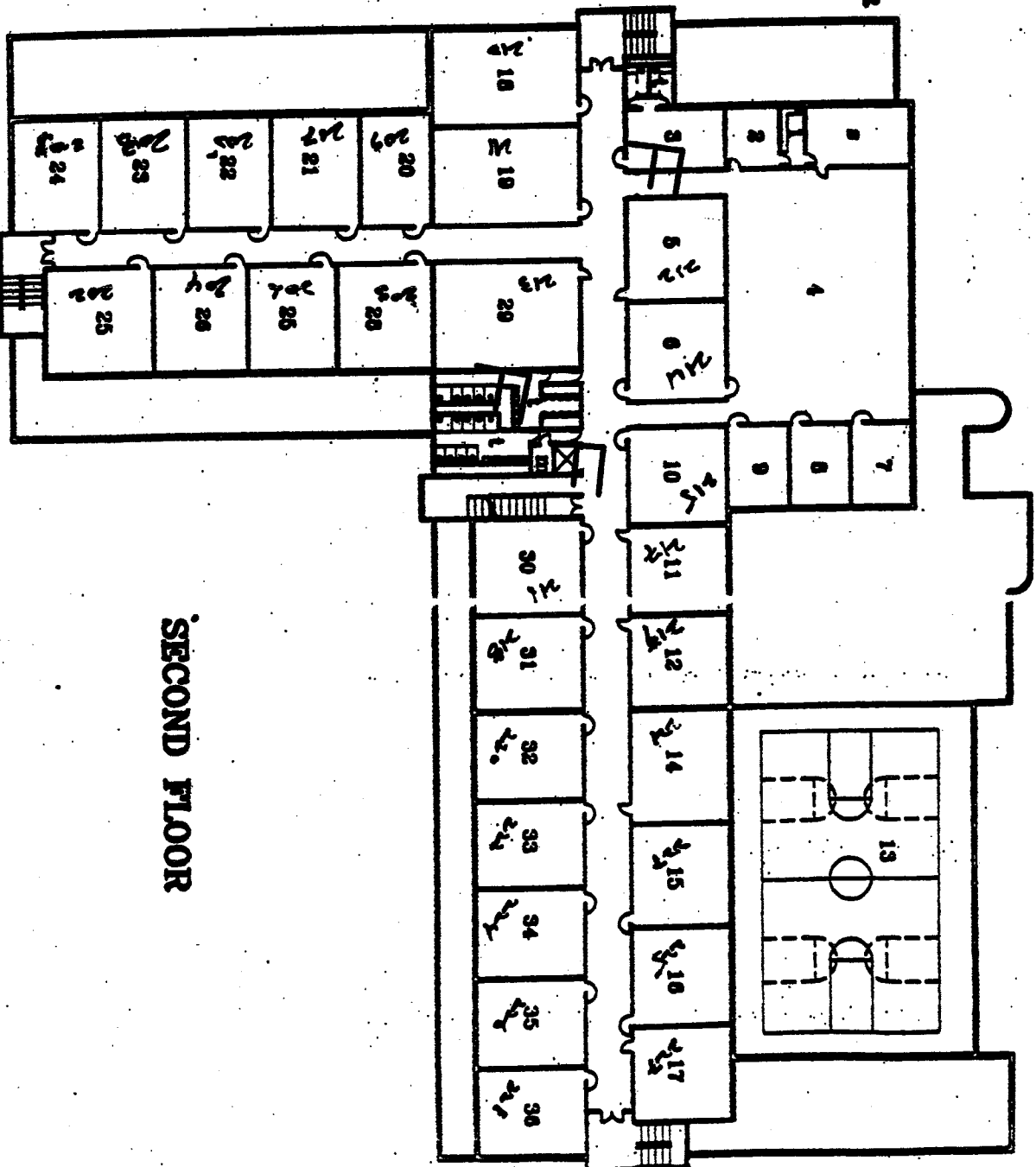

SECOND FLOOR

Building Assessed			Room/Functional Space		
East Camden Middle School			1 st floor Corridor, Room 113, 2 nd Floor Corridor		
SECTION I: TYPE OF ASBESTOS-CONTAINING MATERIAL (CHECK ONLY ONE TYPE PER SHEET)					
<input type="checkbox"/> THERMAL Check One: Check One: <input type="checkbox"/> Pipe Insulation <input type="checkbox"/> Air Cell <input type="checkbox"/> Elbow/Joint <input type="checkbox"/> Cementitious <input type="checkbox"/> Other: <input type="checkbox"/> Solid Lag <input type="checkbox"/> Other:		<input type="checkbox"/> SURFACING Check One: Check One: <input type="checkbox"/> Ceiling <input type="checkbox"/> Sprayed On <input type="checkbox"/> Wall <input type="checkbox"/> Trowelled On <input type="checkbox"/> Other: <input type="checkbox"/> Other:		<input checked="" type="checkbox"/> Miscellaneous <input type="checkbox"/> VAT <input type="checkbox"/> Ceiling Tiles <input type="checkbox"/> Transite <input checked="" type="checkbox"/> Other: 12x12 blue F.T	
Homogeneous ID No. F01	Check One <input type="checkbox"/> Sample Taken <input checked="" type="checkbox"/> Material Assumed	Material <input type="checkbox"/> Friable <input checked="" type="checkbox"/> Non-Friable	Total Sq./LF 3800 sq ft.	Material <input type="checkbox"/> Localized <input checked="" type="checkbox"/> Distributed	Accessibility (See Instructions) <input type="checkbox"/> 1 <input type="checkbox"/> 2 <input type="checkbox"/> 3

Damage Assessment

- ☐ Damaged or ☐ Significantly Damaged ☐ ACMB With Potential for Damage
 Thermal System Insulation ☐ ACMB With Potential for Significant Damage
☐ Damaged Friable Surfacing ACM ☐ Any Remaining Friable ACMB
☐ Significantly Damaged Friable Surfacing ACM or Friable Suspected ACMB
☐ Damaged or ☐ Significantly Damaged
 Friable Miscellaneous ACM

Response

SECTION II: TYPE OF ASBESTOS-CONTAINING MATERIAL (CHECK ONLY ONE TYPE PER SHEET)

<input type="checkbox"/> THERMAL Check One: Check One: <input type="checkbox"/> Pipe Insulation <input type="checkbox"/> Air Cell <input type="checkbox"/> Elbow/Joint <input type="checkbox"/> Cementitious <input type="checkbox"/> Other: <input type="checkbox"/> Solid Lag <input type="checkbox"/> Other:		<input type="checkbox"/> SURFACING Check One: Check One: <input type="checkbox"/> Ceiling <input type="checkbox"/> Sprayed On <input type="checkbox"/> Wall <input type="checkbox"/> Trowelled On <input type="checkbox"/> Other: <input type="checkbox"/> Other:		<input type="checkbox"/> Miscellaneous <input type="checkbox"/> VAT <input type="checkbox"/> Ceiling Tiles <input type="checkbox"/> Transite <input type="checkbox"/> Other:	
Homogeneous ID No.	Check One <input type="checkbox"/> Sample Taken <input type="checkbox"/> Material Assumed	Material <input type="checkbox"/> Friable <input type="checkbox"/> Non-Friable	Total Sq./LF	Material <input type="checkbox"/> Localized <input type="checkbox"/> Distributed	Accessibility (See Instructions) <input type="checkbox"/> 1 <input type="checkbox"/> 2 <input type="checkbox"/> 3

Damage Assessment

- ☐ Damaged or ☐ Significantly Damaged ☐ ACMB With Potential for Damage
 Thermal System Insulation ☐ ACMB With Potential for Significant Damage
☐ Damaged Friable Surfacing ACM ☐ Any Remaining Friable ACMB
☐ Significantly Damaged Friable Surfacing ACM or Friable Suspected ACMB
☐ Damaged or ☐ Significantly Damaged
 Friable Miscellaneous ACM

Response

Action(s)

Date of Response

Square/Linear Feet

Comments

Building Assessed			Room/Functional Space		
East Camden Middle			Multipurpose Room, Music storage area, athletic supply closet		
SECTION I: TYPE OF ASBESTOS-CONTAINING MATERIAL (CHECK ONLY ONE TYPE PER SHEET)					
<input type="checkbox"/> THERMAL Check One: Check One: <input type="checkbox"/> Pipe Insulation <input type="checkbox"/> Air Cell <input type="checkbox"/> Elbow/Joint <input type="checkbox"/> Cementitious <input type="checkbox"/> Other: <input type="checkbox"/> Solid Lag <input type="checkbox"/> Other:		<input type="checkbox"/> SURFACING Check One: Check One: <input type="checkbox"/> Ceiling <input type="checkbox"/> Sprayed On <input type="checkbox"/> Wall <input type="checkbox"/> Trowelled On <input type="checkbox"/> Other: <input type="checkbox"/> Other:		<input checked="" type="checkbox"/> Miscellaneous <input type="checkbox"/> VAT <input type="checkbox"/> Ceiling Tiles <input type="checkbox"/> Transite <input checked="" type="checkbox"/> Other: 12x12 Orange F.T	
Homogeneous ID No. F03	Check One <input type="checkbox"/> Sample Taken <input checked="" type="checkbox"/> Material Assumed	Material <input type="checkbox"/> Friable <input checked="" type="checkbox"/> Non-Friable	Total Sq./LF 4680 sq ft.	Material <input type="checkbox"/> Localized <input checked="" type="checkbox"/> Distributed	Accessibility (See Instructions) <input type="checkbox"/> 1 <input type="checkbox"/> 2 <input type="checkbox"/> 3

Damage Assessment

- ☐ Damaged or ☐ Significantly Damaged ☒ ACBM With Potential for Damage
 Thermal System Insulation ☐ ACBM With Potential for Significant Damage
☐ Damaged Friable Surfacing ACM ☐ Any Remaining Friable ACBM
☐ Significantly Damaged Friable Surfacing ACM or Friable Suspected ACBM
☐ Damaged or ☐ Significantly Damaged
 Friable Miscellaneous ACM

Response

SECTION II: TYPE OF ASBESTOS-CONTAINING MATERIAL (CHECK ONLY ONE TYPE PER SHEET)

<input type="checkbox"/> THERMAL Check One: Check One: <input type="checkbox"/> Pipe Insulation <input type="checkbox"/> Air Cell <input type="checkbox"/> Elbow/Joint <input type="checkbox"/> Cementitious <input type="checkbox"/> Other: <input type="checkbox"/> Solid Lag <input type="checkbox"/> Other:		<input type="checkbox"/> SURFACING Check One: Check One: <input type="checkbox"/> Ceiling <input type="checkbox"/> Sprayed On <input type="checkbox"/> Wall <input type="checkbox"/> Trowelled On <input type="checkbox"/> Other: <input type="checkbox"/> Other:		<input type="checkbox"/> Miscellaneous <input type="checkbox"/> VAT <input type="checkbox"/> Ceiling Tiles <input type="checkbox"/> Transite <input type="checkbox"/> Other:	
Homogeneous ID No.	Check One <input type="checkbox"/> Sample Taken <input type="checkbox"/> Material Assumed	Material <input type="checkbox"/> Friable <input type="checkbox"/> Non-Friable	Total Sq./LF	Material <input type="checkbox"/> Localized <input type="checkbox"/> Distributed	Accessibility (See Instructions) <input type="checkbox"/> 1 <input type="checkbox"/> 2 <input type="checkbox"/> 3

Damage Assessment

- ☐ Damaged or ☐ Significantly Damaged ☐ ACBM With Potential for Damage
 Thermal System Insulation ☐ ACBM With Potential for Significant Damage
☐ Damaged Friable Surfacing ACM ☐ Any Remaining Friable ACBM
☐ Significantly Damaged Friable Surfacing ACM or Friable Suspected ACBM
☐ Damaged or ☐ Significantly Damaged
 Friable Miscellaneous ACM

Response

Action(s)	Date of Response	Square/Linear Feet
Comments		

Building Assessed			Room/Functional Space		
East Camden Middle School			Room 108		
SECTION I: TYPE OF ASBESTOS-CONTAINING MATERIAL (CHECK ONLY ONE TYPE PER SHEET)					
<input type="checkbox"/> THERMAL Check One: Check One: <input type="checkbox"/> Pipe Insulation <input type="checkbox"/> Air Cell <input type="checkbox"/> Elbow/Joint <input type="checkbox"/> Cementitious <input type="checkbox"/> Other: <input type="checkbox"/> Solid Lag <input type="checkbox"/> Other:		<input type="checkbox"/> SURFACING Check One: Check One: <input type="checkbox"/> Ceiling <input type="checkbox"/> Sprayed On <input type="checkbox"/> Wall <input type="checkbox"/> Trowelled On <input type="checkbox"/> Other: <input type="checkbox"/> Other:		<input type="checkbox"/> Miscellaneous <input type="checkbox"/> VAT <input type="checkbox"/> Ceiling Tiles <input type="checkbox"/> Transite <input checked="" type="checkbox"/> Other: 12x12 green F.T	
Homogeneous ID No. F04	Check One <input type="checkbox"/> Sample Taken <input checked="" type="checkbox"/> Material Assumed	Material <input type="checkbox"/> Friable <input checked="" type="checkbox"/> Non-Friable	Total Sq./LF 800 sq ft.	Material <input checked="" type="checkbox"/> Localized <input type="checkbox"/> Distributed	Accessibility (See Instructions) <input type="checkbox"/> 1 <input type="checkbox"/> 2 <input type="checkbox"/> 3

Damage Assessment

- ☐ Damaged or ☐ Significantly Damaged ☒ ACBM With Potential for Damage
 Thermal System Insulation ☐ ACBM With Potential for Significant Damage
☐ Damaged Friable Surfacing ACM ☐ Any Remaining Friable ACBM
☐ Significantly Damaged Friable Surfacing ACM or Friable Suspected ACBM
☐ Damaged or ☐ Significantly Damaged
 Friable Miscellaneous ACM

Response

SECTION II: TYPE OF ASBESTOS-CONTAINING MATERIAL (CHECK ONLY ONE TYPE PER SHEET)

<input type="checkbox"/> THERMAL Check One: Check One: <input type="checkbox"/> Pipe Insulation <input type="checkbox"/> Air Cell <input type="checkbox"/> Elbow/Joint <input type="checkbox"/> Cementitious <input type="checkbox"/> Other: <input type="checkbox"/> Solid Lag <input type="checkbox"/> Other:		<input type="checkbox"/> SURFACING Check One: Check One: <input type="checkbox"/> Ceiling <input type="checkbox"/> Sprayed On <input type="checkbox"/> Wall <input type="checkbox"/> Trowelled On <input type="checkbox"/> Other: <input type="checkbox"/> Other:		<input type="checkbox"/> Miscellaneous <input type="checkbox"/> VAT <input type="checkbox"/> Ceiling Tiles <input type="checkbox"/> Transite <input type="checkbox"/> Other:	
Homogeneous ID No.	Check One <input type="checkbox"/> Sample Taken <input type="checkbox"/> Material Assumed	Material <input type="checkbox"/> Friable <input type="checkbox"/> Non-Friable	Total Sq./LF	Material <input type="checkbox"/> Localized <input type="checkbox"/> Distributed	Accessibility (See Instructions) <input type="checkbox"/> 1 <input type="checkbox"/> 2 <input type="checkbox"/> 3

Damage Assessment

- ☐ Damaged or ☐ Significantly Damaged ☐ ACBM With Potential for Damage
 Thermal System Insulation ☐ ACBM With Potential for Significant Damage
☐ Damaged Friable Surfacing ACM ☐ Any Remaining Friable ACBM
☐ Significantly Damaged Friable Surfacing ACM or Friable Suspected ACBM
☐ Damaged or ☐ Significantly Damaged
 Friable Miscellaneous ACM

Response

Action(s)

Date of Response

Square/Linear Feet

Comments

Building Assessed			Room/Functional Space		
East Camden Middle			1 st Floor 111, 114, 2 nd Floor 204,205,206,207,208,209,210		
SECTION I: TYPE OF ASBESTOS-CONTAINING MATERIAL (CHECK ONLY ONE TYPE PER SHEET)					
<input type="checkbox"/> THERMAL Check One: Check One: <input type="checkbox"/> Pipe Insulation <input type="checkbox"/> Air Cell <input type="checkbox"/> Elbow/Joint <input type="checkbox"/> Cementitious <input type="checkbox"/> Other: <input type="checkbox"/> Solid Lag <input type="checkbox"/> Other:		<input type="checkbox"/> SURFACING Check One: Check One: <input type="checkbox"/> Ceiling <input type="checkbox"/> Sprayed On <input type="checkbox"/> Wall <input type="checkbox"/> Trowelled On <input type="checkbox"/> Other: <input type="checkbox"/> Other:		<input type="checkbox"/> Miscellaneous <input type="checkbox"/> VAT <input type="checkbox"/> Ceiling Tiles <input type="checkbox"/> Transite <input checked="" type="checkbox"/> Other: 12x12 Beige Tile	
Homogeneous ID No.	Check One <input type="checkbox"/> Sample Taken <input type="checkbox"/> Material Assumed	Material <input type="checkbox"/> Friable <input checked="" type="checkbox"/> Non-Friable	Total Sq./LF 5760sq ft.	Material <input type="checkbox"/> Localized <input checked="" type="checkbox"/> Distributed	Accessibility (See Instructions) <input type="checkbox"/> 1 <input type="checkbox"/> 2 <input type="checkbox"/> 3
F07					

Damage Assessment

- ☐ Damaged or ☐ Significantly Damaged ☒ ACBM With Potential for Damage
 Thermal System Insulation ☐ ACBM With Potential for Significant Damage
☐ Damaged Friable Surfacing ACM ☐ Any Remaining Friable ACBM
☐ Significantly Damaged Friable Surfacing ACM or Friable Suspected ACBM
☐ Damaged or ☐ Significantly Damaged
 Friable Miscellaneous ACM

Response

SECTION II: TYPE OF ASBESTOS-CONTAINING MATERIAL (CHECK ONLY ONE TYPE PER SHEET)

<input type="checkbox"/> THERMAL Check One: Check One: <input type="checkbox"/> Pipe Insulation <input type="checkbox"/> Air Cell <input type="checkbox"/> Elbow/Joint <input type="checkbox"/> Cementitious <input type="checkbox"/> Other: <input type="checkbox"/> Solid Lag <input type="checkbox"/> Other:		<input type="checkbox"/> SURFACING Check One: Check One: <input type="checkbox"/> Ceiling <input type="checkbox"/> Sprayed On <input type="checkbox"/> Wall <input type="checkbox"/> Trowelled On <input type="checkbox"/> Other: <input type="checkbox"/> Other:		<input type="checkbox"/> Miscellaneous <input type="checkbox"/> VAT <input type="checkbox"/> Ceiling Tiles <input type="checkbox"/> Transite <input type="checkbox"/> Other:	
Homogeneous ID No.	Check One <input type="checkbox"/> Sample Taken <input type="checkbox"/> Material Assumed	Material <input type="checkbox"/> Friable <input type="checkbox"/> Non-Friable	Total Sq./LF	Material <input type="checkbox"/> Localized <input type="checkbox"/> Distributed	Accessibility (See Instructions) <input type="checkbox"/> 1 <input type="checkbox"/> 2 <input type="checkbox"/> 3

Damage Assessment

- ☐ Damaged or ☐ Significantly Damaged ☐ ACBM With Potential for Damage
 Thermal System Insulation ☐ ACBM With Potential for Significant Damage
☐ Damaged Friable Surfacing ACM ☐ Any Remaining Friable ACBM
☐ Significantly Damaged Friable Surfacing ACM or Friable Suspected ACBM
☐ Damaged or ☐ Significantly Damaged
 Friable Miscellaneous ACM

Response	Action(s)	Date of Response	Square/Linear Feet
Comments:			

Building Assessed		Room/Functional Space			
East Camden Middle		201,202,203,211,212,213,214,215,217,218,219,220,221,222,223,224,			
SECTION I: TYPE OF ASBESTOS-CONTAINING MATERIAL (CHECK ONLY ONE TYPE PER SHEET)					
<input type="checkbox"/> THERMAL Check One: Check One: <input type="checkbox"/> Pipe Insulation <input type="checkbox"/> Air Cell <input type="checkbox"/> Elbow/Joint <input type="checkbox"/> Cementitious <input type="checkbox"/> Other: <input type="checkbox"/> Solid Lag <input type="checkbox"/> Other:		<input type="checkbox"/> SURFACING Check One: Check One: <input type="checkbox"/> Ceiling <input type="checkbox"/> Sprayed On <input type="checkbox"/> Wall <input type="checkbox"/> Trowelled On <input type="checkbox"/> Other: <input type="checkbox"/> Other:		<input checked="" type="checkbox"/> Miscellaneous <input checked="" type="checkbox"/> VAT <input type="checkbox"/> Ceiling Tiles <input type="checkbox"/> Transite <input type="checkbox"/> Other: 12x12 Grey F.T	
Homogeneous ID No.	Check One <input type="checkbox"/> Sample Taken <input checked="" type="checkbox"/> Material Assumed	Material <input type="checkbox"/> Friable <input checked="" type="checkbox"/> Non-Friable	Total Sq./LF 9700 sq ft.	Material <input type="checkbox"/> Localized <input checked="" type="checkbox"/> Distributed	Accessibility (See Instructions) <input type="checkbox"/> 1 <input type="checkbox"/> 2 <input type="checkbox"/> 3
F05					

Damage Assessment

- ☐ Damaged or ☐ Significantly Damaged ☒ ACBM With Potential for Damage
 Thermal System Insulation ☐ ACBM With Potential for Significant Damage
☐ Damaged Friable Surfacing ACM ☐ Any Remaining Friable ACBM
☐ Significantly Damaged Friable Surfacing ACM or Friable Suspected ACBM
☐ Damaged or ☐ Significantly Damaged
 Friable Miscellaneous ACM

Response

SECTION II: TYPE OF ASBESTOS-CONTAINING MATERIAL (CHECK ONLY ONE TYPE PER SHEET)					
<input type="checkbox"/> THERMAL Check One: Check One: <input type="checkbox"/> Pipe Insulation <input type="checkbox"/> Air Cell <input type="checkbox"/> Elbow/Joint <input type="checkbox"/> Cementitious <input type="checkbox"/> Other: <input type="checkbox"/> Solid Lag <input type="checkbox"/> Other:		<input type="checkbox"/> SURFACING Check One: Check One: <input type="checkbox"/> Ceiling <input type="checkbox"/> Sprayed On <input type="checkbox"/> Wall <input type="checkbox"/> Trowelled On <input type="checkbox"/> Other: <input type="checkbox"/> Other:		<input type="checkbox"/> Miscellaneous <input type="checkbox"/> VAT <input type="checkbox"/> Ceiling Tiles <input type="checkbox"/> Transite <input type="checkbox"/> Other:	
Homogeneous ID No.	Check One <input type="checkbox"/> Sample Taken <input type="checkbox"/> Material Assumed	Material <input type="checkbox"/> Friable <input type="checkbox"/> Non-Friable	Total Sq./LF	Material <input type="checkbox"/> Localized <input type="checkbox"/> Distributed	Accessibility (See Instructions) <input type="checkbox"/> 1 <input type="checkbox"/> 2 <input type="checkbox"/> 3

Damage Assessment

- ☐ Damaged or ☐ Significantly Damaged ☐ ACBM With Potential for Damage
 Thermal System Insulation ☐ ACBM With Potential for Significant Damage
☐ Damaged Friable Surfacing ACM ☐ Any Remaining Friable ACBM
☐ Significantly Damaged Friable Surfacing ACM or Friable Suspected ACBM
☐ Damaged or ☐ Significantly Damaged
 Friable Miscellaneous ACM

Response	Action(s)	Date of Response	Square/Linear Feet
Comments			

Building Assessed		Room/Functional Space			
East Camden Middle School		Room 102A			
SECTION I: TYPE OF ASBESTOS-CONTAINING MATERIAL (CHECK ONLY ONE TYPE PER SHEET)					
<input type="checkbox"/> THERMAL Check One: Check One: <input type="checkbox"/> Pipe Insulation <input type="checkbox"/> Air Cell <input type="checkbox"/> Elbow/Joint <input type="checkbox"/> Cementitious <input type="checkbox"/> Other: <input type="checkbox"/> Solid Lag <input type="checkbox"/> Other:		<input type="checkbox"/> SURFACING Check One: Check One: <input type="checkbox"/> Ceiling <input type="checkbox"/> Sprayed On <input type="checkbox"/> Wall <input type="checkbox"/> Trowelled On <input type="checkbox"/> Other: <input type="checkbox"/> Other:		<input type="checkbox"/> Miscellaneous <input type="checkbox"/> VAT <input type="checkbox"/> Ceiling Tiles <input type="checkbox"/> Transite <input checked="" type="checkbox"/> Other: 12x12 Pink F.T	
Homogeneous ID No. F06	Check One <input type="checkbox"/> Sample Taken <input type="checkbox"/> Material Assumed	Material <input type="checkbox"/> Friable <input checked="" type="checkbox"/> Non-Friable	Total Sq./LF 800 sq ft.	Material <input checked="" type="checkbox"/> Localized <input type="checkbox"/> Distributed	Accessibility (See Instructions) <input type="checkbox"/> 1 <input type="checkbox"/> 2 <input type="checkbox"/> 3

Damage Assessment

- ☐ Damaged or ☐ Significantly Damaged ☒ ACBM With Potential for Damage
 Thermal System Insulation ☐ ACBM With Potential for Significant Damage
☐ Damaged Friable Surfacing ACM ☐ Any Remaining Friable ACBM
☐ Significantly Damaged Friable Surfacing ACM or Friable Suspected ACBM
☐ Damaged or ☐ Significantly Damaged
 Friable Miscellaneous ACM

Response

SECTION II: TYPE OF ASBESTOS-CONTAINING MATERIAL (CHECK ONLY ONE TYPE PER SHEET)					
<input type="checkbox"/> THERMAL Check One: Check One: <input type="checkbox"/> Pipe Insulation <input type="checkbox"/> Air Cell <input type="checkbox"/> Elbow/Joint <input type="checkbox"/> Cementitious <input type="checkbox"/> Other: <input type="checkbox"/> Solid Lag <input type="checkbox"/> Other:		<input type="checkbox"/> SURFACING Check One: Check One: <input type="checkbox"/> Ceiling <input type="checkbox"/> Sprayed On <input type="checkbox"/> Wall <input type="checkbox"/> Trowelled On <input type="checkbox"/> Other: <input type="checkbox"/> Other:		<input type="checkbox"/> Miscellaneous <input type="checkbox"/> VAT <input type="checkbox"/> Ceiling Tiles <input type="checkbox"/> Transite <input type="checkbox"/> Other:	
Homogeneous ID No.	Check One <input type="checkbox"/> Sample Taken <input type="checkbox"/> Material Assumed	Material <input type="checkbox"/> Friable <input type="checkbox"/> Non-Friable	Total Sq./LF	Material <input type="checkbox"/> Localized <input type="checkbox"/> Distributed	Accessibility (See Instructions) <input type="checkbox"/> 1 <input type="checkbox"/> 2 <input type="checkbox"/> 3

Damage Assessment

- ☐ Damaged or ☐ Significantly Damaged ☐ ACBM With Potential for Damage
 Thermal System Insulation ☐ ACBM With Potential for Significant Damage
☐ Damaged Friable Surfacing ACM ☐ Any Remaining Friable ACBM
☐ Significantly Damaged Friable Surfacing ACM or Friable Suspected ACBM
☐ Damaged or ☐ Significantly Damaged
 Friable Miscellaneous ACM

Response	Action(s)	Date of Response	Square/Linear Feet
Comments			

Building Assessed
East Camden Middle

G

Lab No.	Laboratory Name and Address	County	Telephone Number	NJSDH Certification No. (if applicable)
1	IATL	Camden	(856)231-9449	NVLAP 1165
2				
3				
4				
5				
6				
7				
8				
9				

Building Assessed	Room Functional Space
East Camden Middle School	Teacher's Cafeteria

Comments / Operations and Maintenance Activities / Periodic Surveillance

Based on a Three Year inspection conducted on April 29, 2003. Microbial growth has been identified on ceiling tiles in the Teacher's Cafeteria.